

.....front elevation

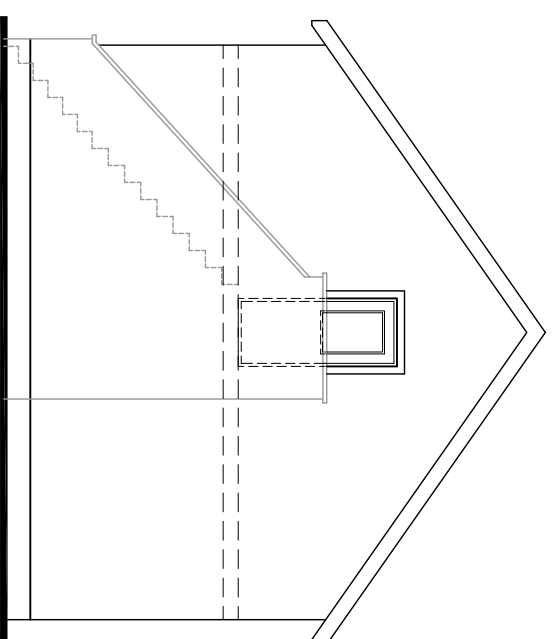

.....rear elevation

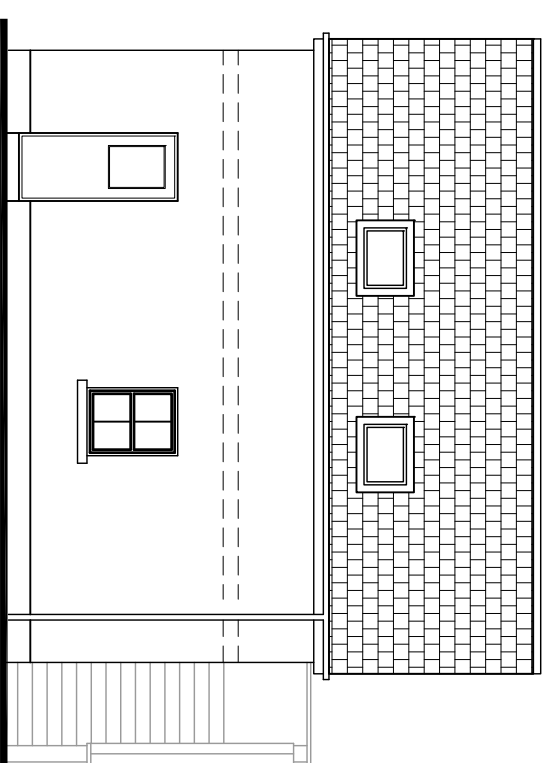

.....side elevation

-external finishes
- roof**
BLUE/BLACK FLAT TILE
- walls**
SMOOTH COLOURED RENDER
- windows**
LIGHT OAK UPVC DOUBLE GLAZED
- features**
SMOOTH PLASTER TO BASE

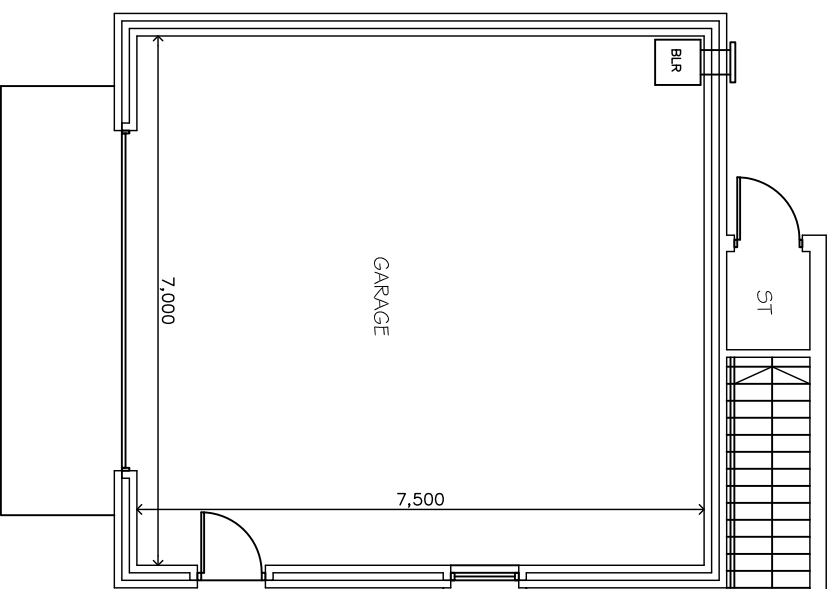

.....ground floor plan

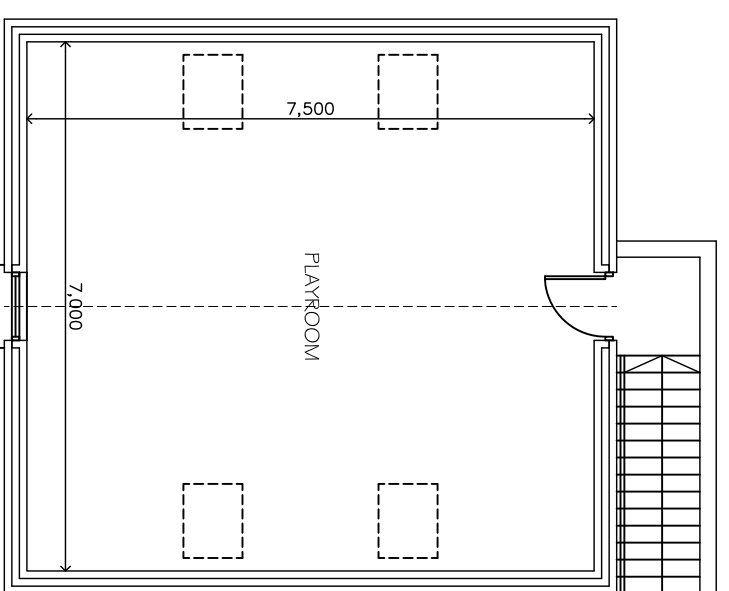

.....first floor plan

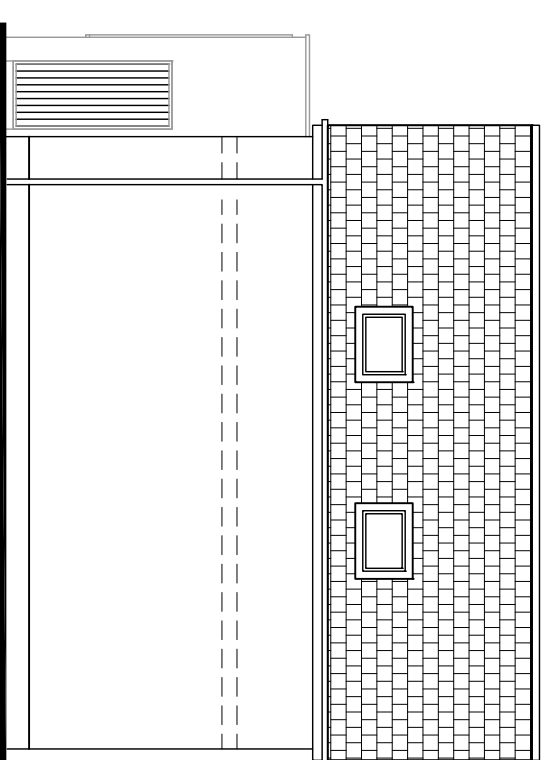

.....side elevation

revisions	a	b

.....david haire
architectural design

46 avenue rd lurgan bt66 7bd
T: 39 344322 M: 07300 276636
email : info@davidhaire.co.uk

title
Proposed new dwelling and garage 100m sq of
273 ballygowan rd dromore for malding developments ltd

project
garage drawing

scale 1 : 100
date April 06
dwg 05-165-06